SETUP 1
LANE CLOSURE TYPICAL

NOTE:
WHEN EVER WORK TO BE PERFORMED REQUIRES THE CLOSURE OF A SINGLE LANE ON A TWO LANE ROAD THIS SETUP IS TO BE IMPLEMENTED. A 11'FT MINIMUM LANE SHALL BE MAINTAINED AT ALL TIMES.

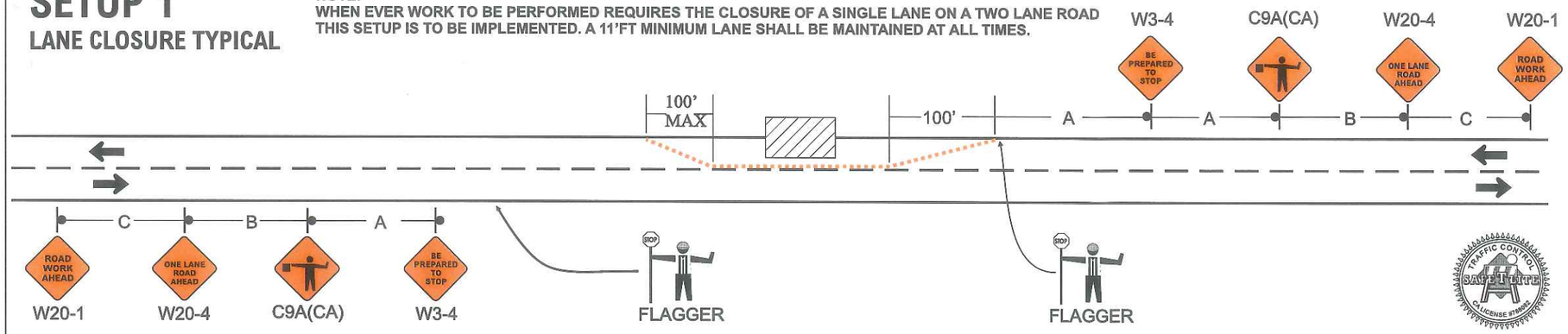

TABLE 6H-3. SUGGESTED ADVANCE WARNING SIGN SPACING

ROAD TYPE	DISTANCE BETWEEN SIGNS		
	A	B	C
URBAN (LOW SPEED) 25 MPH OR LESS	100'	100'	100'
URBAN (LOW SPEED) MORE THAN 25 MPH TO 40 MPH	250'	250'	250'
URBAN (HIGH SPEED) MORE THAN 40 MPH	350'	350'	350'
RURAL	500'	500'	500'
EXPRESSWAY / FREEWAY	1,000'	1,500'	2,640'

SPEED S (MPH)	MINIMUM TAPER LENGTH FOR WIDTH OF OFFSET 12FT			
	MERGING L (FT)	SHIFTING L/2 (FT)	SHOULDER L/3 (FT)	DOWN STREAM
20	80'	40'	27'	100'
25	125'	63'	42'	100'
30	180'	90'	60'	100'
35	245'	123'	82'	100'
40	320'	160'	107'	100'
45	540'	270'	180'	100'
50	600'	300'	200'	100'
55	660'	330'	220'	100'
60	720'	360'	240'	100'
65	780'	390'	260'	100'
70	840'	420'	280'	100'

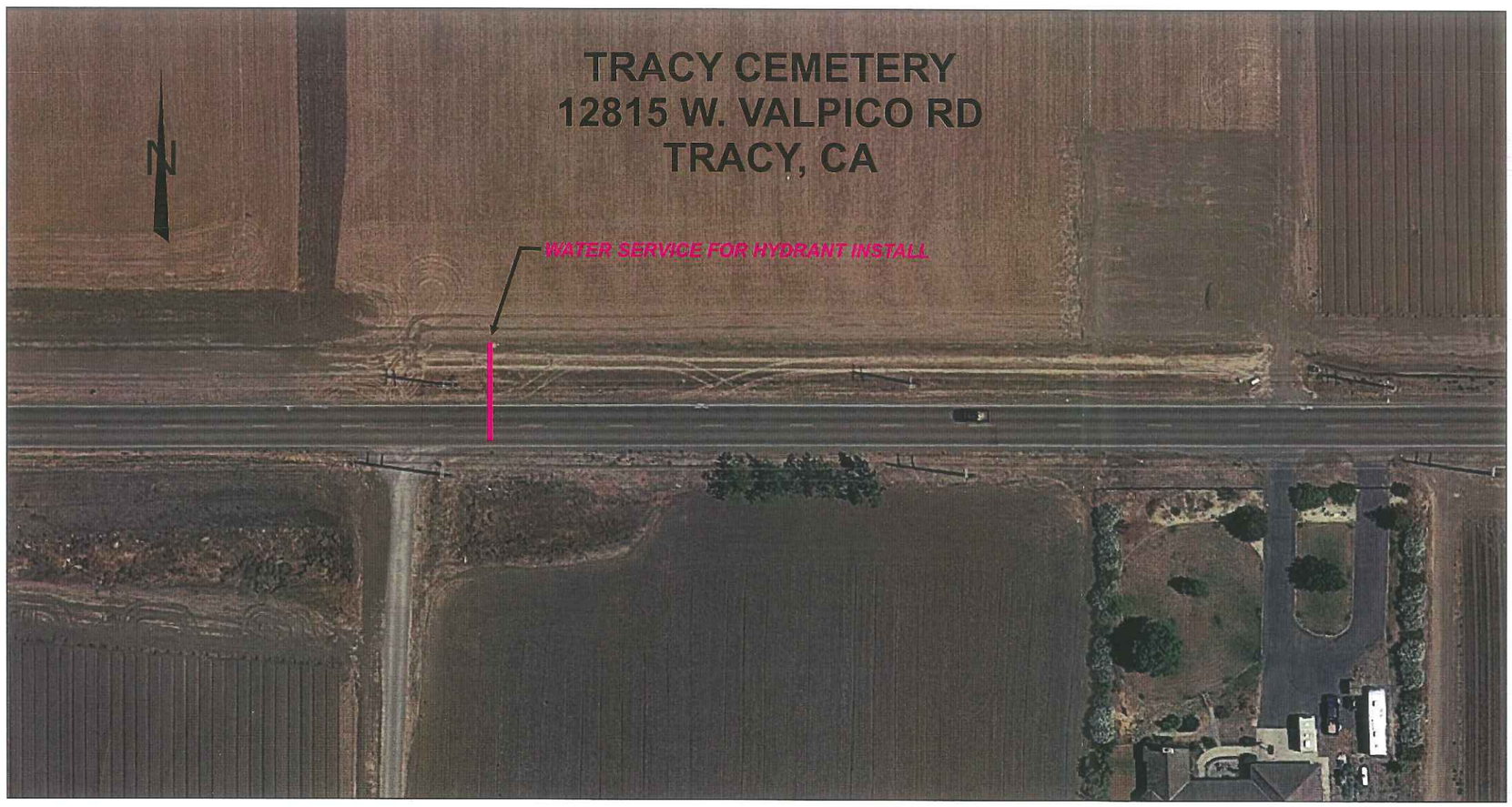

DELINEATION DEVICE SUGGESTED MAX SPACING

ROAD SPEED LIMIT	MAX DELINEATION SPACING
25 MPH	25' MAX SPACING
35 MPH	35' MAX SPACING
45 MPH	45' MAX SPACING
55 MPH	55' MAX SPACING

SIGN LEGEND

W20-1 ---------- ROAD WORK AHEAD
W20-4 ---------- ONE LANE ROAD AHEAD
W3-4 ---------- BE PREPARED TO STOP
C9A(CA) ---------- FLAGGER SYMBOL

GENERAL NOTES:

1. FIRE HYDRANT LATERAL INSTALL TO BE PERFORMED ON VALPICO RD.
2. VALPICO RD TO BE REDUCED TO A SINGLE LANE.
3. TRAFFIC CONES SHALL BE IN PLACE TO BLOCK THE WORK ZONE.
4. ADVANCE WARNING SIGNS SHALL BE IN PLACE AS INDICATED AND SHALL BE SPACED AS INDICATED.
5. 11' MINIMUM THRU LANES SHALL BE MAINTAINED THROUGH OUT THE WORK ZONE.
6. ALL CONTROLS SHALL BE REMOVED UPON COMPLETION OF WORK.
7. ALL CONTROLS SHALL ADHERE TO 2012 CA MUTCD, PART 6.

PLAN SHEET#	CONTRACTOR:	TRAFFIC CONTROL PLAN FOR:	PLAN PROVIDED BY:	PLAN DRAWN BY:	PROPOSED WORK SCHEDULE	TYPE OF TRAFFIC CONTROL:
TCP 1	TRACY GRADING AND PAVING 11 W 12TH ST TRACY CA, 95376 CONTACT: BOB PEARSON (209)922-5045	FIRE HYDRANT LATERAL INSTALL TRACY CEMTERY 12815 W. VALPICO RD. TRACY, CALIFORNIA	SAFE T LITE of Modesto Inc. www.safetlite.com Construction, Engineering, Safety Supplies & Signs Sales Rentals Service 1051 N. EMERALD AVE. MODESTO, CA 95351 C31 LICENSED CONTRACTOR LICENSE NO. 788082	ALBERTO DELGADO TRAFFIC CONTROL SUPERVISOR 1-800-851-6262 209-522-8913	TO BE DETERMINED	LANE CLOSUER FLAGGING

ALL ADVANCE WARNING SIGNS SHALL BE MOUNTED ON FLAG STANDS WITH FLAGS.

SIGN PLACEMENT
PROPOSED WORK LOCATION
TRAFFIC CONES